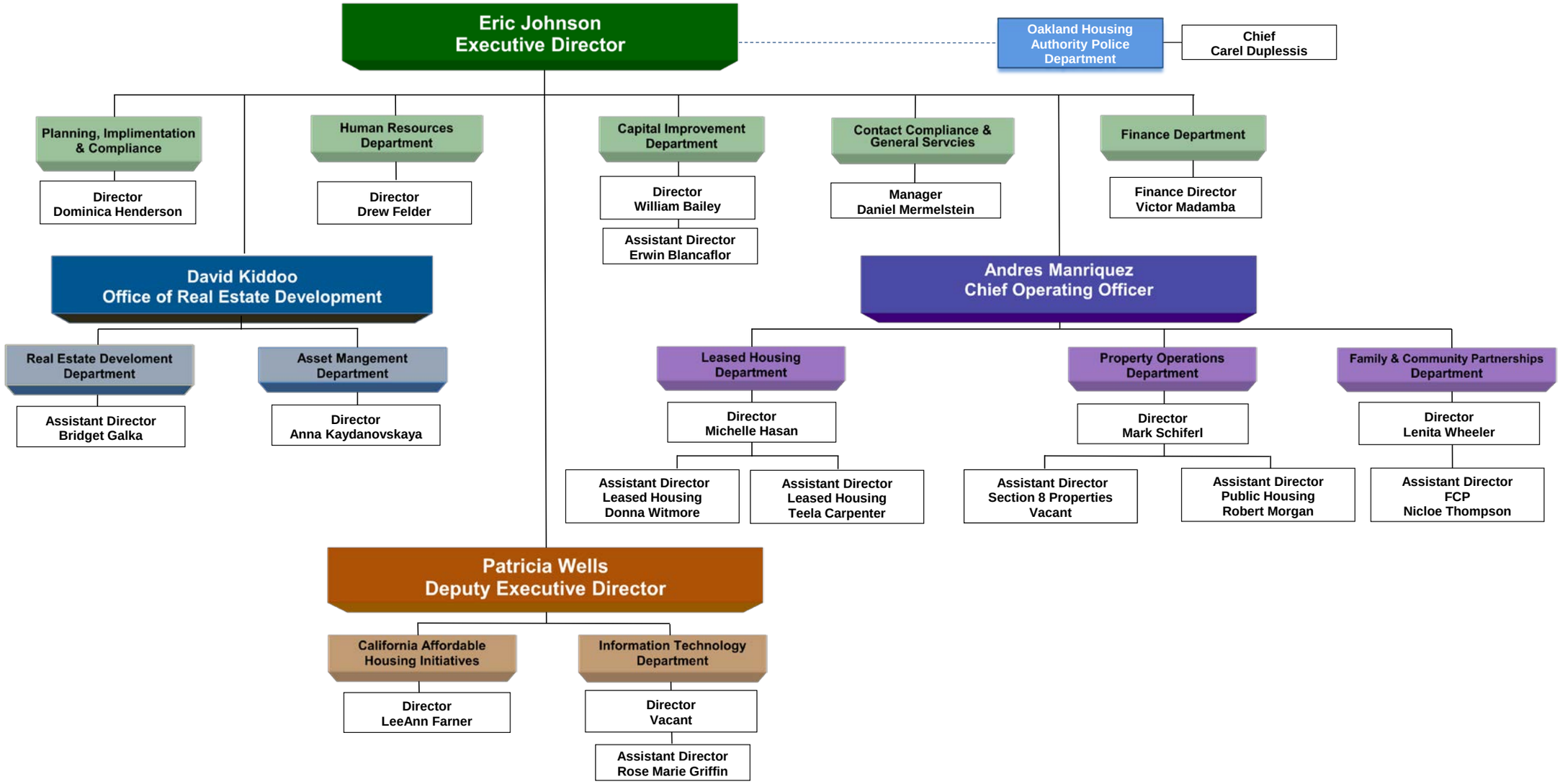Oakland Housing Authority